Roxtec

En savoir plus sur la solution sur roxtec.com
https://www.roxtec.com/linktransit/fr-fr/solution/1071

Passage Roxtec B

Passage composé d'un cadre flexible, permettant différentes combinaisons.

Le passage Roxtec B se compose de côtés courts et de côtés longs, individuels, qui sont boulonnés ensemble, sur site, dans la taille de combinaison souhaitée, puis coulés dans la structure. Ils peuvent être utilisés pour le rétrofit autour de câbles ou de tuyauteries existants, ou pour préparer des besoins futurs.

- Idéal pour la rénovation

Caractéristiques du produit

Coupe-feu

IP/UL NEMA

Structure d'installation

Béton

Type de fixation

Coulage

Classements et certificats

Feu

- Classement E/EI selon EN 13501
- Classement F/T selon UL 1479

Étanchéité

- IP 54

Eléments d'étanchéité

Eléments d'étanchéité

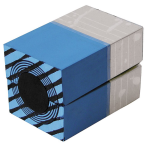

Module RM PE avec Multidiameter™

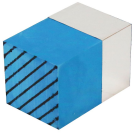

Module de compensation plein RM PE

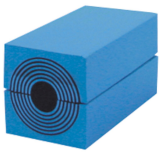

Module RM avec Multidiameter™

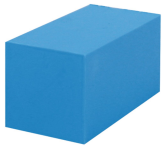

Module de compensation plein RM

Kit d'étanchéité Roxtec

Accessoires

Outils de maintien Roxtec

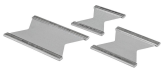

Plaque de maintien Roxtec

Wedge et Wedgekit

Lubrifiant Roxtec

Cadre B

Pour plus d'informations, veuillez consulter roxtec.com.

The product information provided by Roxtec does not release the purchaser of the Roxtec system, or part thereof, from the obligation to independently determine the suitability of the products for the intended process, installation and/or use.
Roxtec gives no guarantee for the Roxtec system or any part thereof and assumes no liability for any loss or damage whatsoever, whether direct, indirect, consequential, loss of profit or otherwise, occurred or caused by the Roxtec systems or installations containing components not manufactured by an authorized manufacturer and/or occurred or caused by the use of the Roxtec system in a manner or for an application other than for which the Roxtec system was designed or intended.
Roxtec expressly excludes any implied warranties of merchantability and fitness for a particular purpose and all other express or implied representations and warranties provided by statute or common law. User determines suitability of the Roxtec system for intended use and assumes all risk and liability in connection therewith. In no event shall Roxtec be liable for indirect, consequential, punitive, special, exemplary or incidental damages or losses.
The Roxtec products are offered and sold in accordance with the conditions of the Roxtec General Terms of Sales. The latest version of the Roxtec General Terms of Sales can be downloaded from https://www.roxtec.com/en/about-us/about-roxtec/general-terms-of-sales/
We reserve the right to make changes to the product and technical information without further notice. Any errors in print or entry are no claims for indemnity. The content of this publication is the property of Roxtec International AB and is protected by copyright.
This document was generated on: 2024-10-12